



Liverpool Road, , Reading, RG1 3PN

£315,000

Walmsley

Liverpool Road, , Reading, RG1 3PN

WALMSLEY ESTATE AGENCY - A very well presented, attractive Victorian terrace property, conveniently located within a short walk of the idyllic Kennet canal and the river Thames. This stylish, period property retains a great deal of character and charm, with many features new and original including sash windows (refurbished 2016), plantation shutters throughout hallway feature archway and five period fire places. The accommodation comprises entrance hall, separate sitting room, dining room, modern shaker style kitchen, downstairs modern shower room with WC, two double bedrooms and a generous size en-suite bathroom. Externally the property benefits from an enclosed frontage and a private enclosed, attractive south-facing rear garden.

Liverpool Road is very well positioned within close proximity of local shops and schools. Not to mention Reading Town centre (1.5 mile walk), the train station (1.2 mile walk), Thames Valley Business Park (1.2 mile walk) and Palmer Park Sports Stadium and lido (0.5 mile walk). Viewing highly recommended. EPC Rating E.

Tenure - Freehold



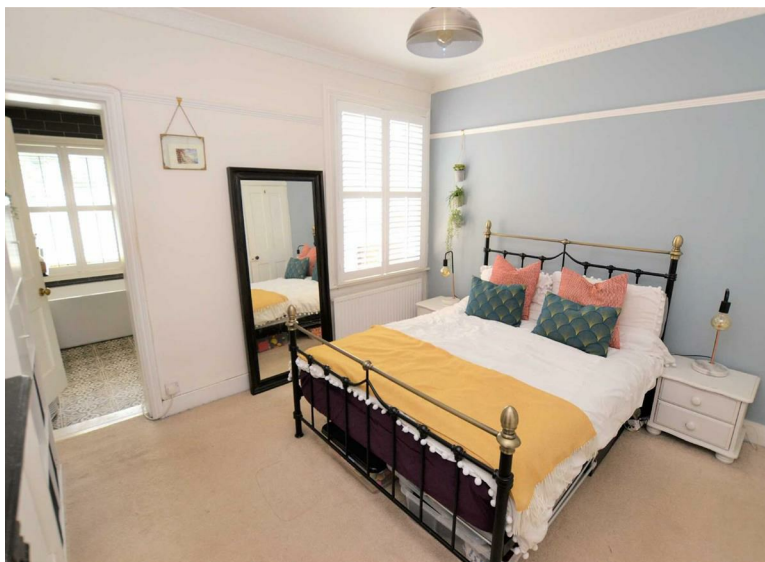

- Well presented
- Period features
- Two reception rooms
- Two double bedrooms
- Two bathrooms
- Close to Reading centre



RESIDENTIAL SALES • LETTINGS • PROPERTY MANAGEMENT • NEW HOMES







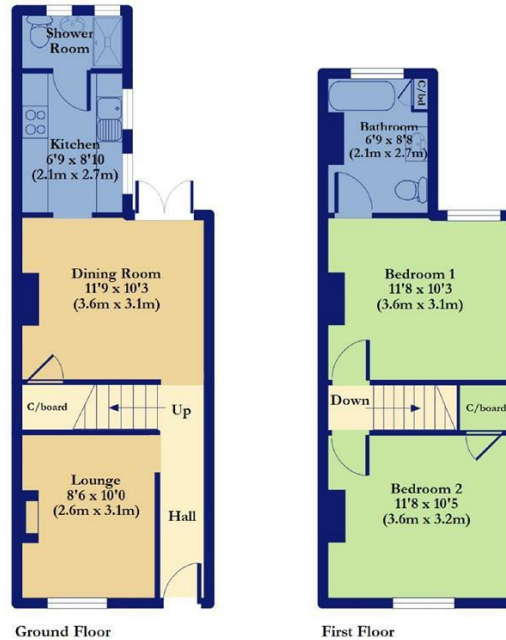

APPROX GROSS INTERNAL FLOOR AREA: 705 sq. ft / 66 sq. m

Liverpool Road

FOR ILLUSTRATIVE PURPOSES ONLY. NOT TO SCALE

Whilst every attempt has been made to ensure the accuracy of the floor plan shown, all measurements, positioning, fixtures, features, fittings and any other data shown are an approximate interpretation for illustrative purposes only and are not to scale. No responsibility is taken for any error, omission, mis-statement or use of data shown.
The above statement applies to both 'The Floor Plan People' and the Company or individual displaying this floor plan.
(c) THE FLOOR PLAN PEOPLE unauthorised reproduction prohibited.

Important: Walmsley Estate Agents would inform prospective purchasers that these sales particulars have been prepared as a general guide only. A detailed survey has not been carried out, nor the services, appliances and fittings tested. Room sizes should not be relied upon for furnishing purposes and are approximate. If floor plans are included, they are for guidance only and illustration purposes only and may not be to scale. If there are any important matters likely to affect your decision to buy, please contact us before viewing the property.



9-11 Bridge Street, Caversham, Reading, RG4 8AA
Email: enquiries@walmsley.co.uk www.walmsley.co.uk

0118 947 0511

